

NOTES

- FOR STANDARD NOTES REFER TO DRAWING No. 29043/CD/000.
- THIS DRAWING IS TO BE READ IN CONJUNCTION WITH ALL RELEVANT ARCHITECTURAL, SERVICES & M.E.A. DRAWINGS.
- ALL DIMENSIONS ARE IN MILLIMETRES UNLESS OTHERWISE NOTED. LEVELS ARE STRUCTURAL LEVELS IN METRES TO ORDNANCE DATUM. THIS DRAWING MUST NOT BE SCALED.

- DENOTES EXTENT OF CURRENT PLANNING APPLICATION
- DENOTES NEW BERM AND LANDSCAPING
- DENOTES EXISTING WAYLEAVE
- SITE BOUNDARY

- DRAINAGE LEGEND**
- EXISTING FOUL WATER LINE
 - PROPOSED FOUL WATER LINE
 - EXISTING SURFACE WATER LINE
 - PROPOSED SURFACE WATER LINE
 - WM WM PROPOSED DE-MIN WATER SUPPLY LINE TO HGU
 - PROPOSED DE-MIN WATER REJECT LINE FROM HGU
 - GAS GAS PROPOSED NEW GAS LINE FROM HGU
 - O.H.ELEC PROPOSED 10 KV CABLE TO HGU

D	ISSUED FOR PLANNING	DS	JMD	18/06/20
C	REVISED AND ISSUED FOR PLANNING	DS	JMD	02/06/20
B	ISSUED FOR PLANNING	AD	NK	14/05/20
A	ISSUED FOR COMMENT	RN	NK	22/11/19

THIS DOCUMENT IS COPYRIGHT AND THE PROPERTY OF MELROY ASSOCIATES. THIS DOCUMENT IS NOT TO BE REPRODUCED, MODIFIED OR RELIED ON IN PART OR IN WHOLE BY ANY OTHER FIRM OR INDIVIDUAL WITHOUT THE PRIOR WRITTEN PERMISSION OF MELROY ASSOCIATES.

MEA McElroy Associates
 ENGINEERS TO INDUSTRY
 72 Haddington Road, Ballsbridge, D4. Tel: 660 9000 E Mail: info@mea.ie Web: www.mea.ie

CLIENT: **INDAVER**
 INDAVER IRELAND
 4 HADDINGTON TICE
 DUN LACSHARE
 CO. DUBLIN
 TEL: +353 1 2145600
 FAX: +353 1 2827868

PROJECT: **SITE SUSTAINABILITY PROJECT**

TITLE: **PROPOSED PART SITE PLAN 3**

DESIGNED:	CHECKED:	APPRD:
NK	NK	NK
DRAWN:	DATE:	SCALE:
RL	OCT' 19	AS SHOWN @ A1

DRG.No:	29043/CD/008	REV:	D
---------	--------------	------	---

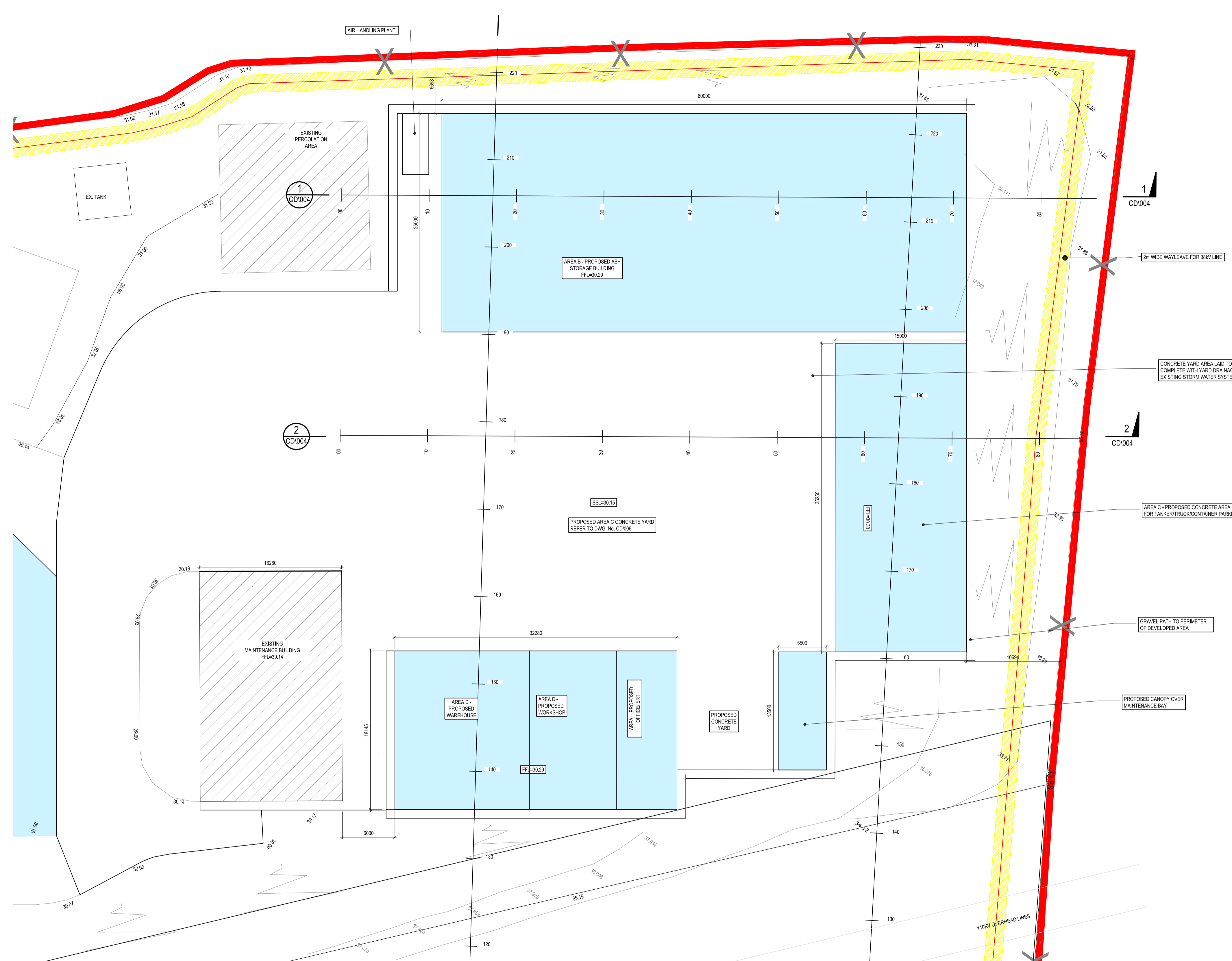

PROPOSED PART SITE PLAN 3 SCALE 1:250